

### Road Suitable for use by Motor Vehicles-Motorized Roads

Road are designed in the institute as per guidelines and rules of road regulations for easy movement of the vehicles with in the campus. Below images shows the roads utilized for motor vehicle movement within DYPCMR campus.

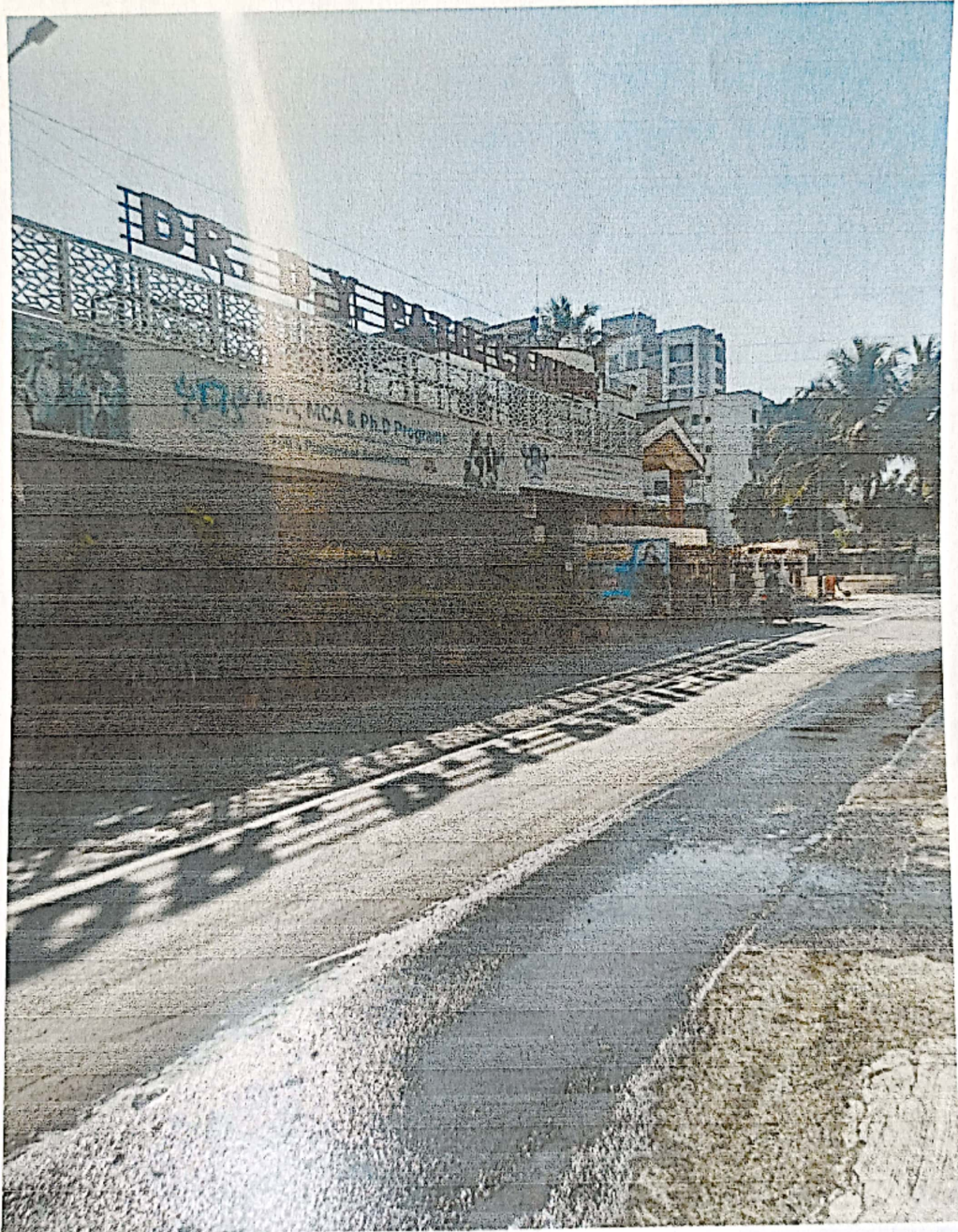

Road design at campus entrance



A handwritten signature in blue ink.





Road structure within the campus



*[Handwritten signature]*