

Shikshan Maharshi Dr. D.Y.Patil Shikshan Sanstha's
Dr. D.Y.Patil Centre for Management and Research
Chikhali Pune.

CRITERION-II
2.7 REPORT OF
STUDENTS SATISFACTION SURVEY
2022-23

INDEX

Sr. No.	Particulars	Page No.
01	Objectives	3
02	Survey Methodology	3
03	Participants	3
04	Survey Results	4-28

Objectives

The survey has been conducted to understand student's satisfaction level, for the academic year 2022-23, particularly in respect of teaching learning and evaluation process.

Survey Methodology:

In order to understand student's satisfaction level, responses were collected on Likert Scale from the students of MBA (2 years program) I and II year all specialization and MCA studying in the institution. The institution has followed questionnaire with twenty-one questions designed by the NAAC, specifically for this purpose consisting twenty (20) objective questions, gauged/ measured on a scale of 4 to 0 from most positive to most negative and one (1) open ended question for providing valuable suggestions/observations. For the genuine collection of responses, ICT tool of 'Google Form ' has been implemented.

Participants:

The student satisfaction survey conducted for understanding their satisfaction level covered a total of 540 active students from I and II year all semesters of MBA (2 years program) and MCA (2 years program).



A handwritten signature in blue ink, appearing to be "D. Y. Patil".

Director

Dr. D. Y. Patil Centre For
Management And Research
Gat No.1029/1030, A/P., Chikhali 411062

Survey Results

Questions	Results
A) Please confirm this is the first and only time you answer this survey.	YES: 360 No: 00
B) Age:	Average:24.70 yrs
C) Institute Name	Dr. D.Y.Patil Centre for Management and Research Chikhali Pune.
D) Gender	Male: 213 Female: 147 Transgender: 00
E) What degree / program you are pursuing/ pursued	Masters: MBA Master: MCA
F) Which specialization you opted in your degree / program	Marketing: 44 Finance: 121 Human Resources: 44 Information Technology: 91 Operations and Supply Chain Management :68
G) Please Select your Batch	2022-24:266 2023-25: 94



Director

Dr. D. Y. Patil Centre For
Management And Research
Gat No.1029/1030, A/P., Chikhali 411062

Guidelines for Students

NAAC (National Assessment and accreditation council) is conducting a Student Satisfaction Survey regarding Teaching – Learning and Evaluation, which will help to upgrade the quality in higher education. A student will have to respond to all the questions given in the following format with her/his sincere effort and thought. Her/his identity will not be revealed.

Instructions to fill the questionnaire

- All questions should be compulsorily attempted.
- Each question has five responses, choose the most appropriate one.
- The response to the qualitative question no.21 is student's opportunity to give suggestions or improvements; she/he can also mention weaknesses of the institute here. (Kindly restrict your response to teaching learning process only)



A handwritten signature in blue ink, appearing to read "G. S. Patil".

Director

Dr. D. Y. Patil Centre For
Management And Research
Gat No.1029/1030, A/P., Chikhali 411062

**National Assessment and
Accreditation Council
(NAAC) Student
Satisfaction Survey**

Key Indicator-2.7.1

**Under Criterion II of
Teaching –Learning and
Evaluation**

Criterion II –

Teaching–Learning and Evaluation Student Satisfaction Survey on Teaching Learning Process

Following are questions for online student satisfaction survey regarding teaching Learning process.

1. How much of the syllabus was covered in the class?

Scale	Number Of Students	Percentage
4– 85 to 100%	173	48
3– 70 to 84%	119	33
2– 55 to 69%	53	15
1–30 to 54%	10	03
0–Below30%	05	01
Total	360	100

Figure 1 SYLLABUS COVERED

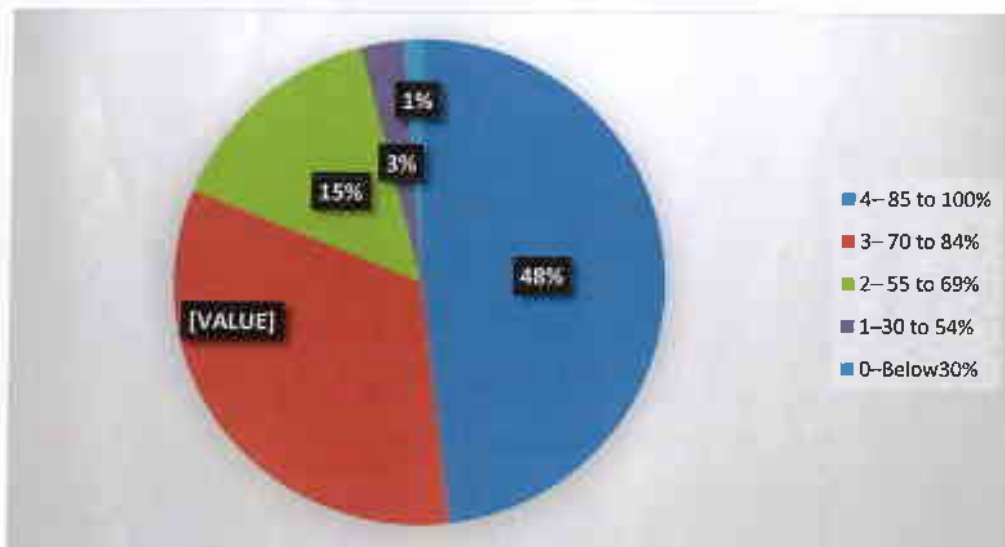

Interpretation:

Complete Syllabus Coverage was always given priority at institute by all Faculty members



A handwritten signature in blue ink, appearing to read 'Dr. D. Y. Patil'.

Director
Dr. D. Y. Patil Centre For
Management And Research
Gat No.1029/1030, A/P., Chikhali 411062

2. How well did the teachers prepare for the classes?

Scale	Number Of Students	Percentage
4- Thoroughly	156	43
3-Satisfactorily	189	53
2- Poorly	11	03
1-Indifferently	03	01
0- Won't teach at all	01	00
Total	360	100

Figure 2 Teachers Preparedness for Class

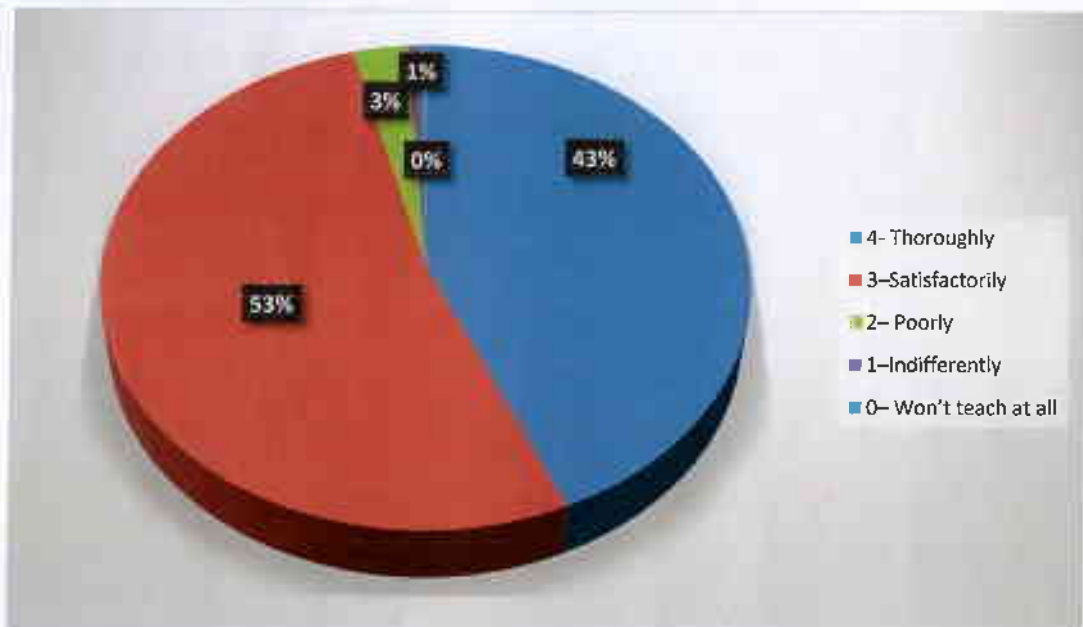

Interpretation:

Almost all the Teachers at institute thoroughly and satisfactorily prepare for their classes for all courses.





Director

Dr. D. Y. Patil Centre For
Management And Research
Gat No.1029/1030, A/P, Chikhali 411062

3. How well were the teachers able to communicate?

Scale	Number Of Students	Percentage
4-Always effective	256	71
3-Sometimes effective	74	20
2-Just satisfactorily	25	07
1-Generally ineffective	02	01
0-Very poor communication	04	01
Total	360	100

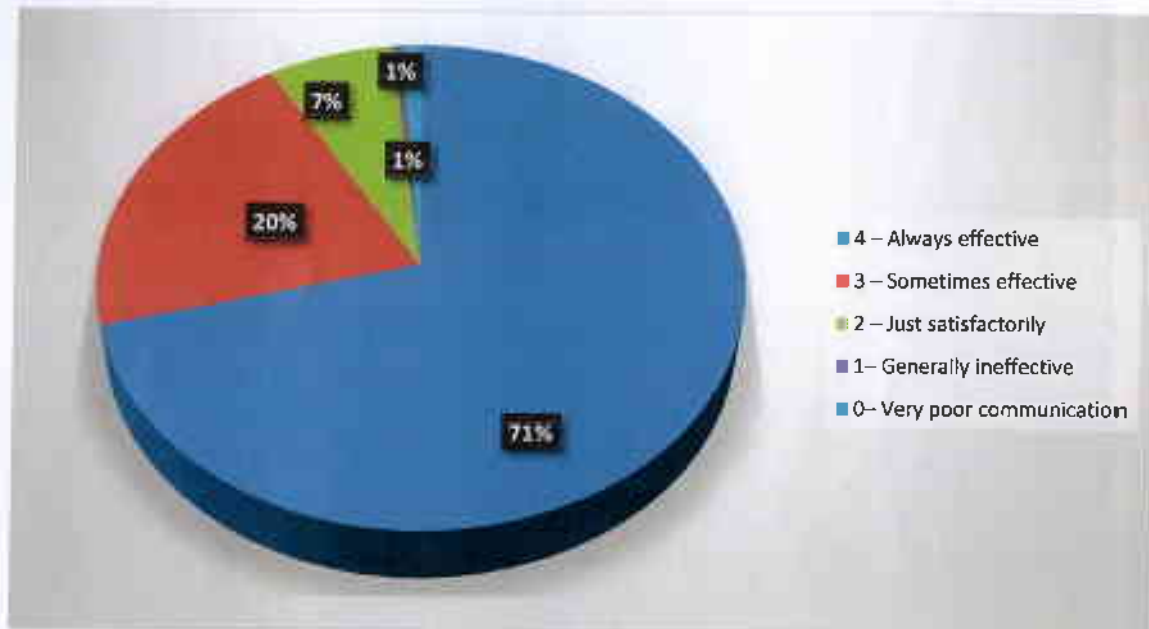
Figure 3 Communication of Teachers



Interpretation:

Teachers were able to communicate very effectively during their classes and in all other events, via interactions, assignments and exercises



Dr. D. Y. Patil Centre For
Management And Research
Gat No.1029/1030, A/P, Chikhali 411062

4. The teacher's approach to teaching can best be described as

Scale	Number Of Students	Percentage
4 – Excellent	177	49
3 – Very good	138	38
2 – Good	40	11
1 – Fair	03	01
0 – Poor	02	01
Total	360	100

Figure 4 Teacher's approach to Teaching

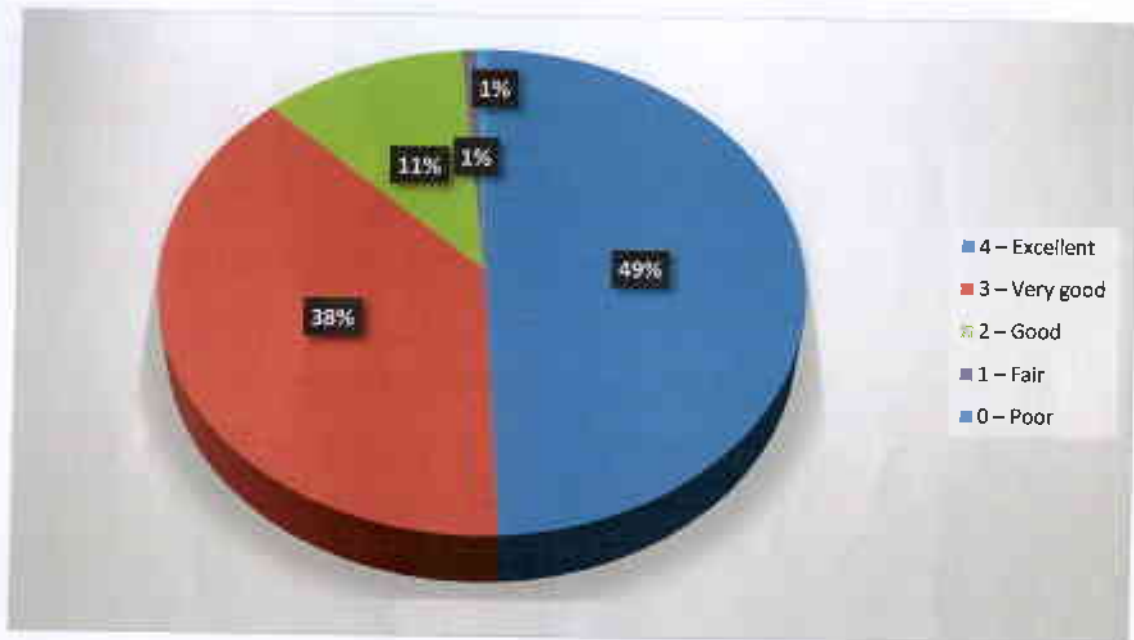

Interpretation: Approach of teaching by Teachers has always been excellent and very good.



[Handwritten Signature]
Director

Dr. D. Y. Patil Centre For
Management And Research
Gat No.1025/1030, A/P. Chikhali 411062

5. Fairness of the internal evaluation process by the teachers.

Scale	Number Of Students	Percentage
4 – Always fair	242	67
3 – Usually fair	99	27
2 – Sometimes unfair	17	05
1 – Usually unfair	02	01
Total	360	100

Figure 5 Internal Evaluation Process by Teachers

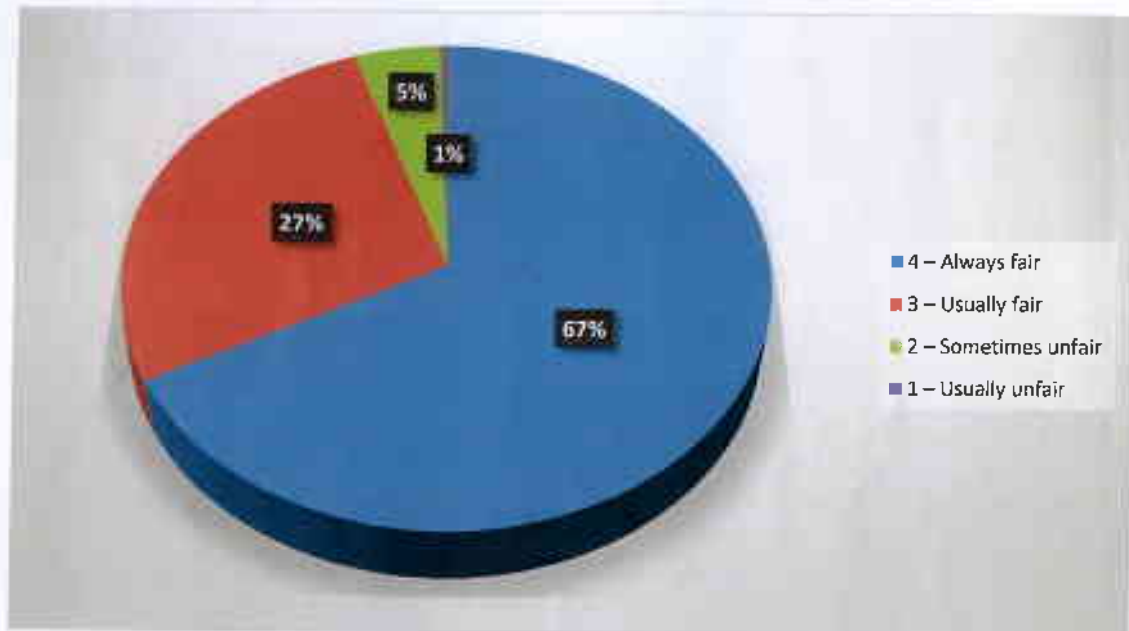

Interpretation: Internal evaluation process is always unbiased and fair by Teachers.





Director

Dr. D. Y. Patil Centre For
Management And Research
Gat No.1029/1030, A/P, Chikhali 411064

6. Was your performance in assignments discussed with you?

Scale	Number Of Students	Percentage
4 – Every time	244	68
3 – Usually	77	21
2–Occasionally/Sometimes	32	09
1 –Rarely	02	01
0–Never	05	01
Total	360	100

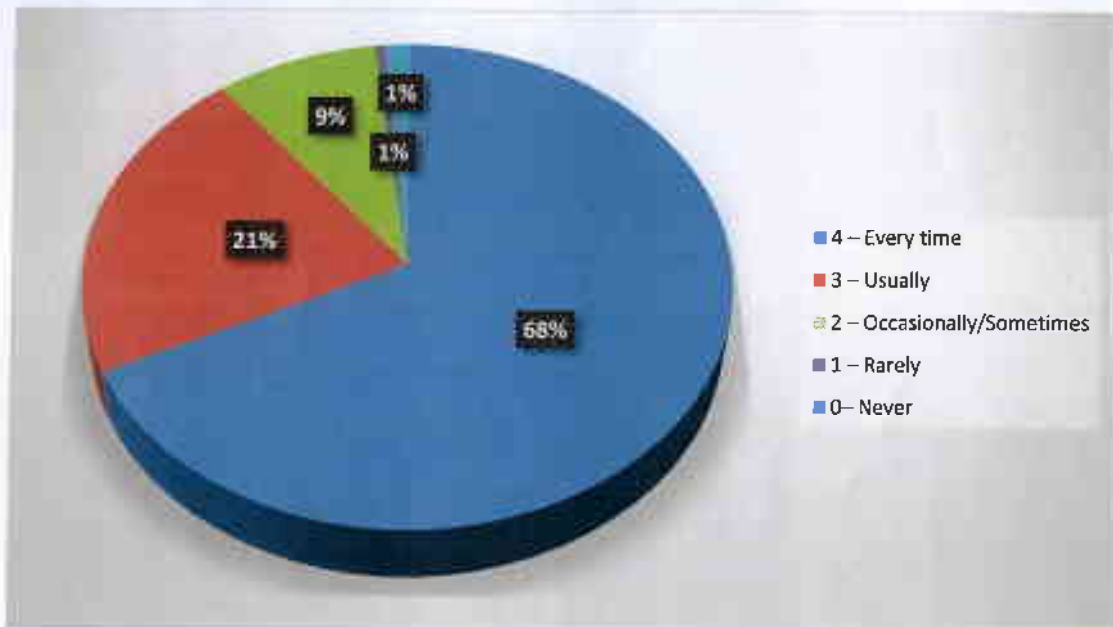
Figure 6 Discussion on Performance in Assignment



Interpretation:

Feedback and discussion regarding students' performance is carried on by teachers on regular basis.





Director

Dr. D. Y. Patil Centre For
Management And Research
Gat No.1029/1030, A/P., Chikhali - 411062

7. The institute takes active interest in promoting internship, student exchange field visit opportunities for students.

Scale	Number Of Students	Percentage
4-Regularly	247	69
3-Often	67	19
2- Sometimes	42	12
1 -Rarely	01	00
0-Never	01	00
Total	360	100

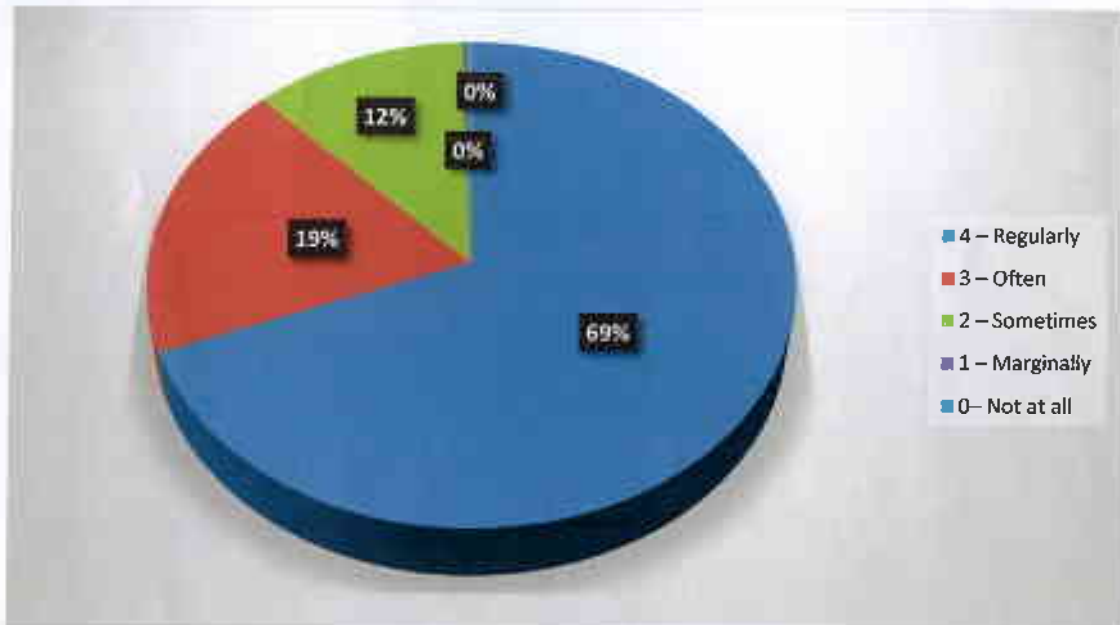
Figure 7 Interest in promoting internship, student exchange field visit opportunities for students.



Interpretation: Best efforts are made by institute to promote SIP and field visit for students.



(Handwritten Signature)
Director

Dr. D. Y. Patil Centre For
Management And Research
Gat No.1029/1030, A/P. Chikhali 411062

8. The teaching and mentoring process in your institution facilitates you in cognitive, social and emotional growth.

Scale	Number Of Students	Percentage
4 – Significantly	169	47
3 – Very well	165	46
2 – Moderately	21	06
1 – Marginally	02	00
0–Not at all	03	01
Total	360	100

Figure 8 Mentoring process in your institution

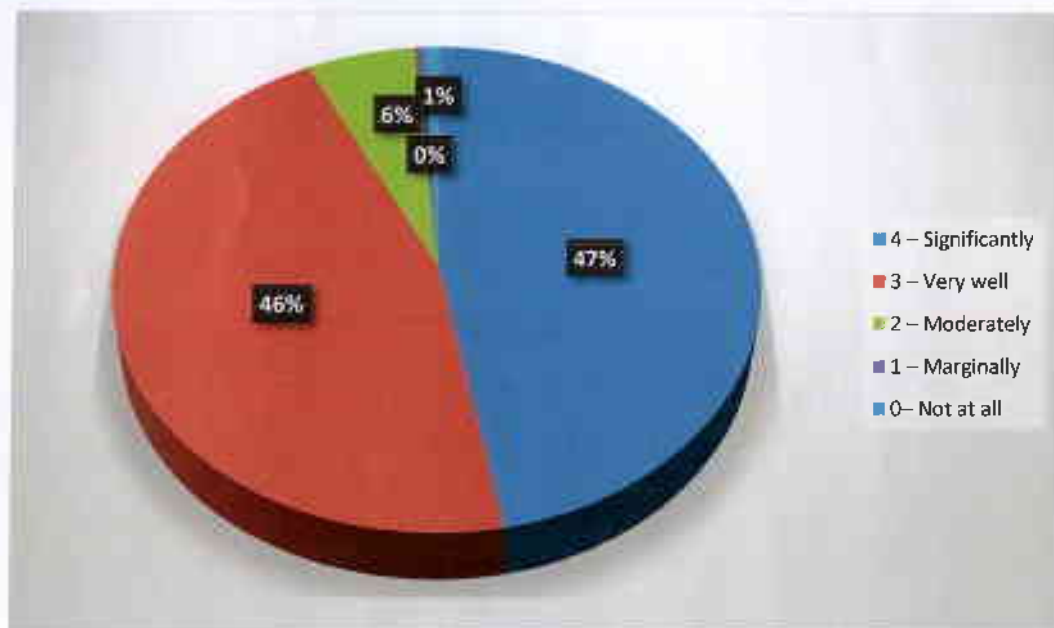

Interpretation:

Various activities and programs are organized to foster cognitive, social and emotional growth among students through Mentoring, teaching and learning process.



(Signature)
Director

Dr. D. Y. Patil Centre For
Management And Research
Gat No.1025/1030, A/P., Chikhali - 411062

9. The institution provides multiple opportunities to learn and grow.

Scale	Number Of Students	Percentage
4 – Strongly agree	168	40
3–Agree	171	40
2–Neutral	81	19
1–Disagree	02	01
0–Strongly disagree	01	00
Total	360	100

Figure 9 multiple opportunities to learn and grow

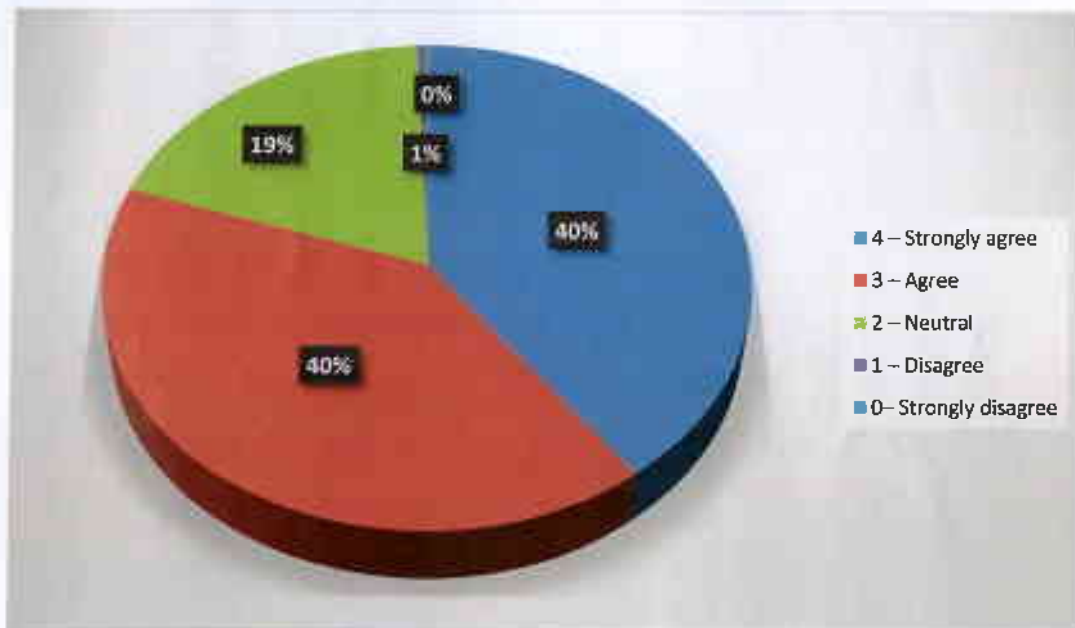

Interpretation:

Institute provides various platforms in the form of curricular, co-curricular and extra-curricular activities to enhance learning and growth of students.



Director
Dr. D. Y. Patil Centre For
Management And Research
Gat No.1079/1030, A/P, Chikhali 411061

10. Teachers inform you about your expected competencies, course outcomes and programme outcomes.

Scale	Number Of Students	Percentage
4 – Every time	223	62
3 – Usually	112	31
2 – Occasionally/Sometimes	22	06
1 – Rarely	03	01
Total	360	100

Figure 10 Teachers inform you about your expected competencies

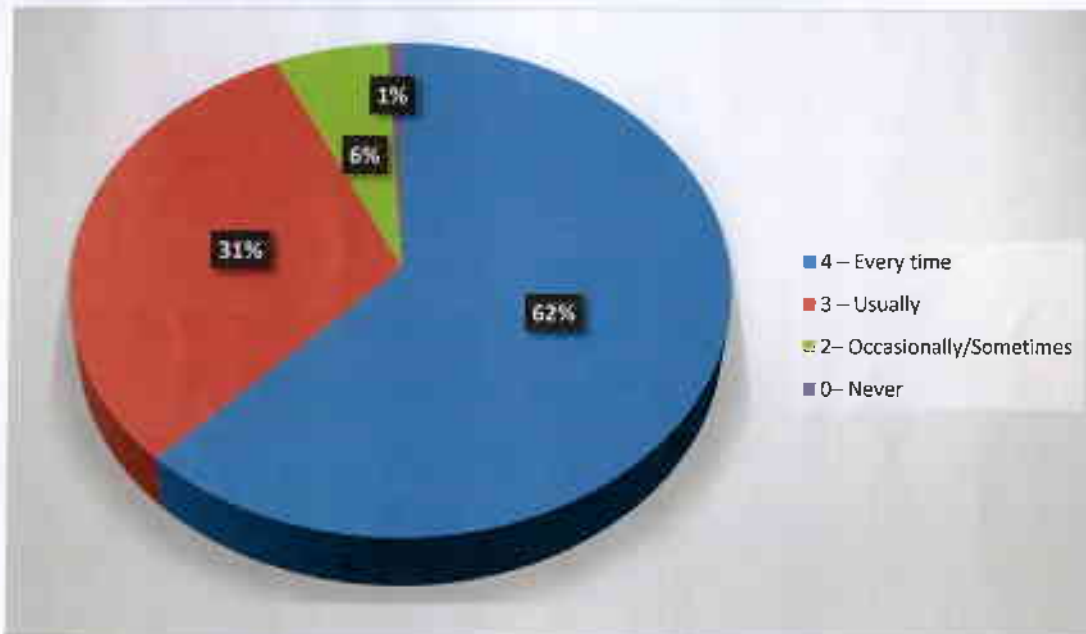

Interpretation:

Teachers communicate to students through various platforms like counseling, orientation, class sessions, mentoring regarding expected competencies, course outcomes and program outcomes.



(Signature)
Director

Dr. D. Y. Patil Centre For
Management And Research
Gat No.1029/1030, A/P, Chikhali 411062

11. Mentor does a necessary follow-up with an assigned task to you.

Scale	Number Of Students	Percentage
4- Every time	212	59
3 - Usually	115	32
2-Occasionally/Sometimes	16	05
1 -Rarely	12	03
0 -I don't have a mentor	05	01
Total	360	100

Figure 11 follow-up with an assigned task

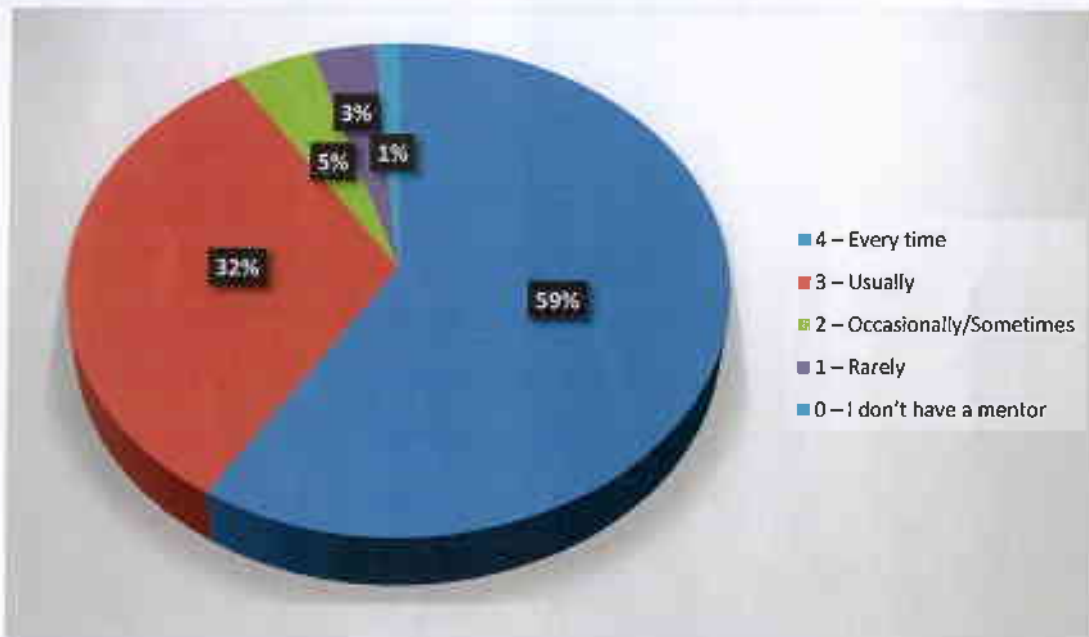

Interpretation:

Mentors always make a point to communicate with students regarding their assignment and performance and take follow up on regular basis.





Director

Dr. D. Y. Patil Centre For
Management And Research
Gat No.1029/1030, A/P., Chikhali 411064

12. The teachers illustrate the concepts through examples and applications.

Scale	Number Of Students	Percentage
4 – Every time	225	62
3 – Usually	112	31
2 – Occasionally/Sometimes	18	05
1 – Rarely	03	01
0 – Never	02	01
Total	360	100

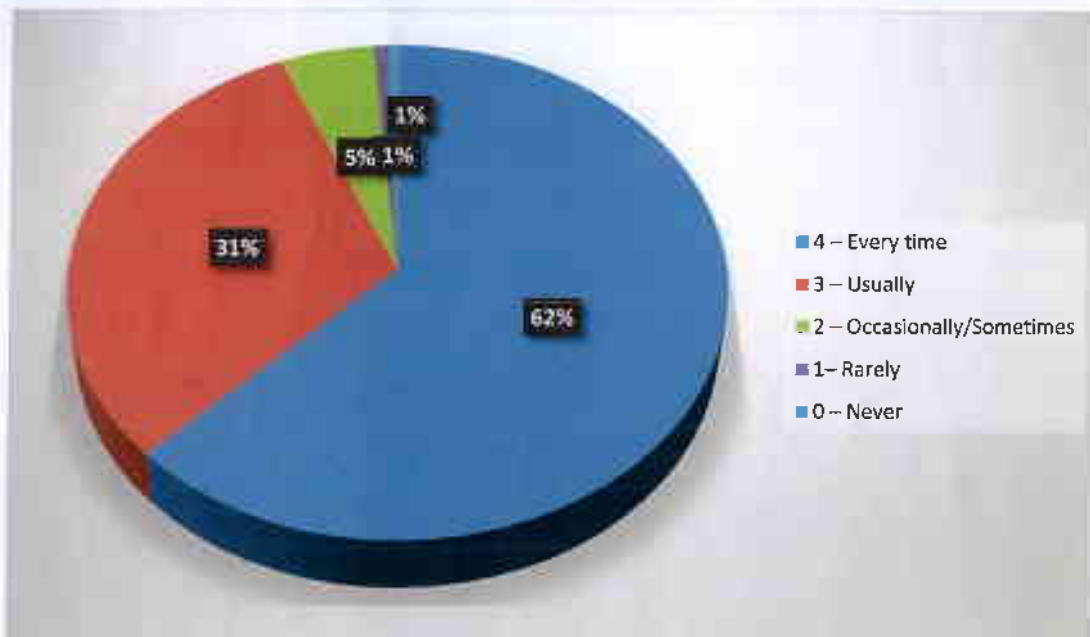
Figure 12 The teachers illustrate the concepts through examples and applications



Interpretation:

All the teachers take all measures to deliver concept by quoting live and current practical examples with its application in various scenario.





Director

Dr. D. Y. Patil Centre For
Management And Research
Gat No.1029/1030, A/P., Chikhali 411062

13. The teachers identify your strengths and encourage you with providing right level of challenges.

Scale	Number Of Students	Percentage
4 – Fully	210	58
3 – Reasonably	129	36
2 – Partially	15	04
1 – Slightly	03	01
0 – Unable to	03	01
Total	360	100

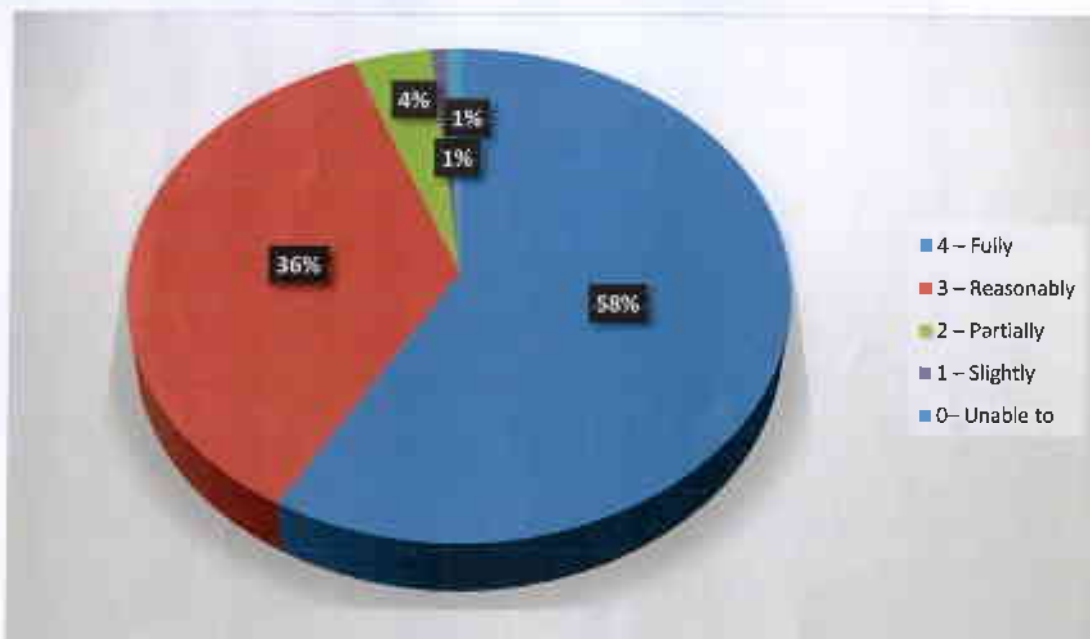
Figure 13 Identify your strengths



Interpretation:

All the teachers take initiative in identifying strengths of students and encourage them personally to enhance their skill sets.



(Signature)
Director

Dr. D. Y. Patil Centre For
Management And Research
Gat No.1029/1030, A/P., Chikhali 411062

14. Teachers are able to identify your weaknesses and help you to overcome them.

Scale	Number Of Students	Percentage
4 – Every time	213	59
3 – Usually	103	29
2 – Occasionally/Sometimes	21	06
1 – Rarely	20	05
0 – Never	03	01
Total	360	100

Figure 14 identify your weaknesses

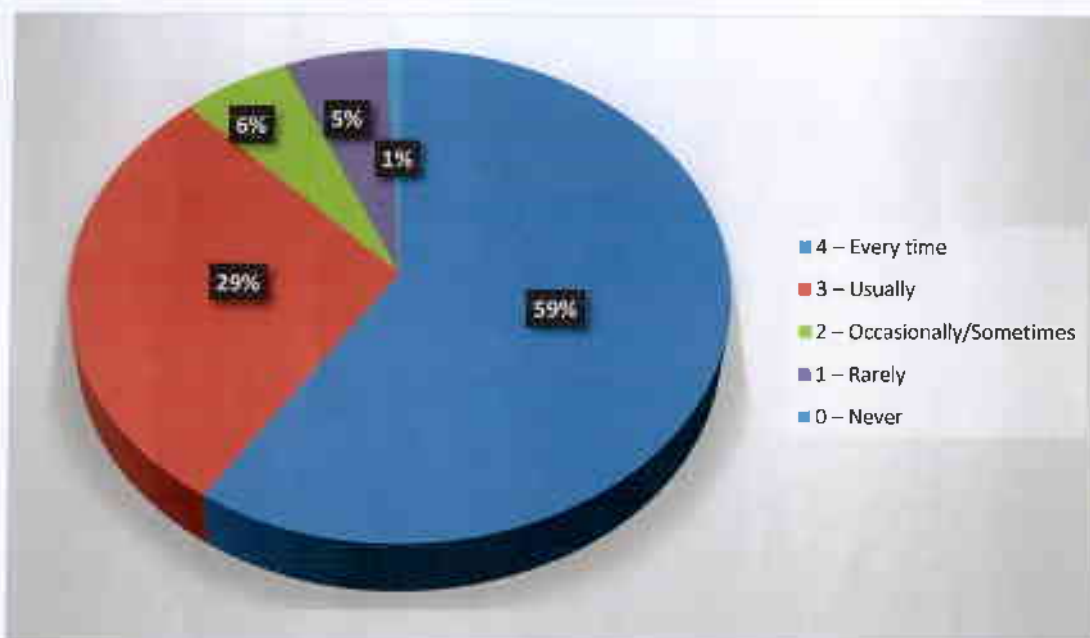

Interpretation:

All the Teachers make sure that all students are paid attentions, especially the ones with some drawback and they are personally counseled and guided to improve in concerned areas.





Director

Dr. D. Y. Patil Centre For
Management And Research
Gat No.1029/1030, A/P, Chikhali 411062

15. The institution makes effort to engage students in the monitoring, review and continuous quality improvement of the teaching learning process.

Scale	Number Of Students	Percentage
4 – Strongly agree	175	49
3 – Agree	154	43
2 – Neutral	29	08
1 – Disagree	01	00
0 – Strongly disagree	01	00
Total	360	100

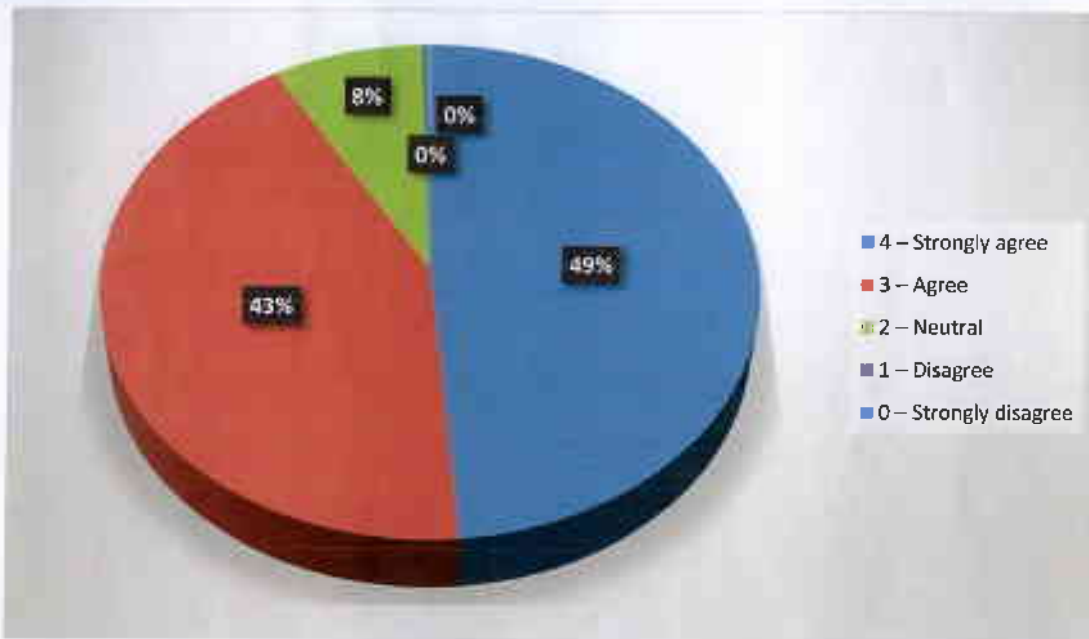
Figure 15 Efforts to engage students in the monitoring, review and continuous quality improvement



Interpretation:

Student's involvement is given importance in conduction of various events and activities related to quality enhancement for teaching learning process.





 Director
 Dr. D. Y. Patil Centre For
 Management And Research
 Gat No.1029/1030, A/P., Chikhali 411062

16. The institute/teachers use student centric methods, such as experiential learning, participative learning and problem-solving methodologies for enhancing learning experiences.

Scale	Number Of Students	Percentage
4 – To a great extent	201	56
3– Moderate	128	36
2 – Some what I – Very little	19	05
0– Not at all	10	03
4 – To a great extent	02	00
Total	360	100

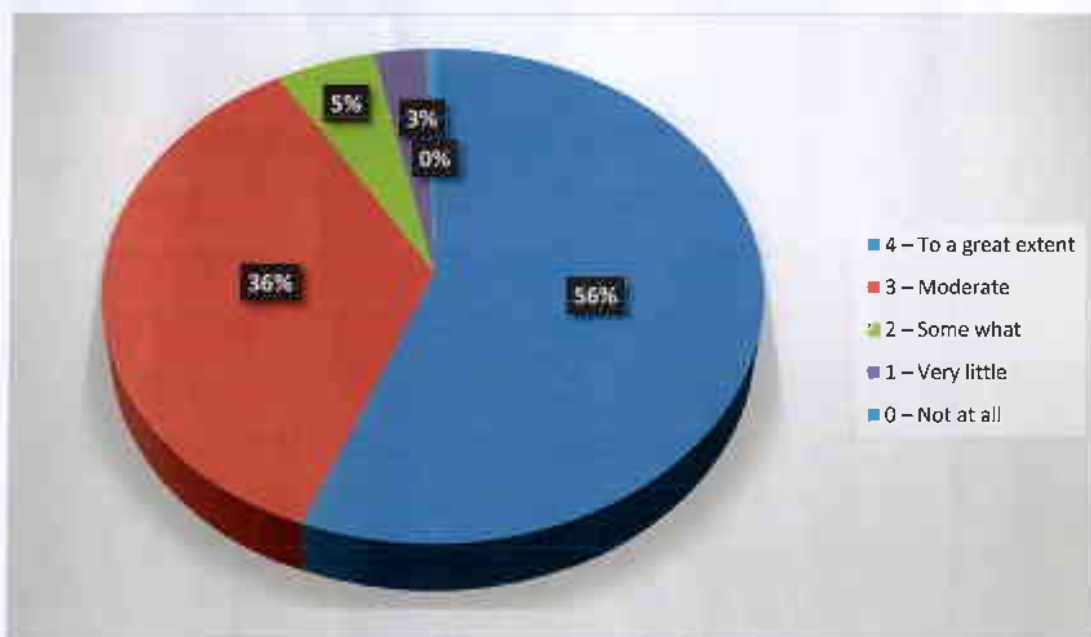
Figure16 Use student centric methods



Interpretation:

Various activities held by Student Council like cultural fest, sports, management events are organized to experience student's various forms of learning like experiential learning, participative learning and problem-solving methodology.





Director

Dr. D. Y. Patil Centre For
Management And Research
Gat No.1029/1030, A/P, Chikhali 411062

17. Teachers encourage you to participate in extracurricular activities.

Scale	Number Of Students	Percentage
4- Strongly agree	201	56
3-Agree	146	41
2-Neutral	11	03
1-Disagree	01	00
0-Strongly disagree	01	00
Total	360	100

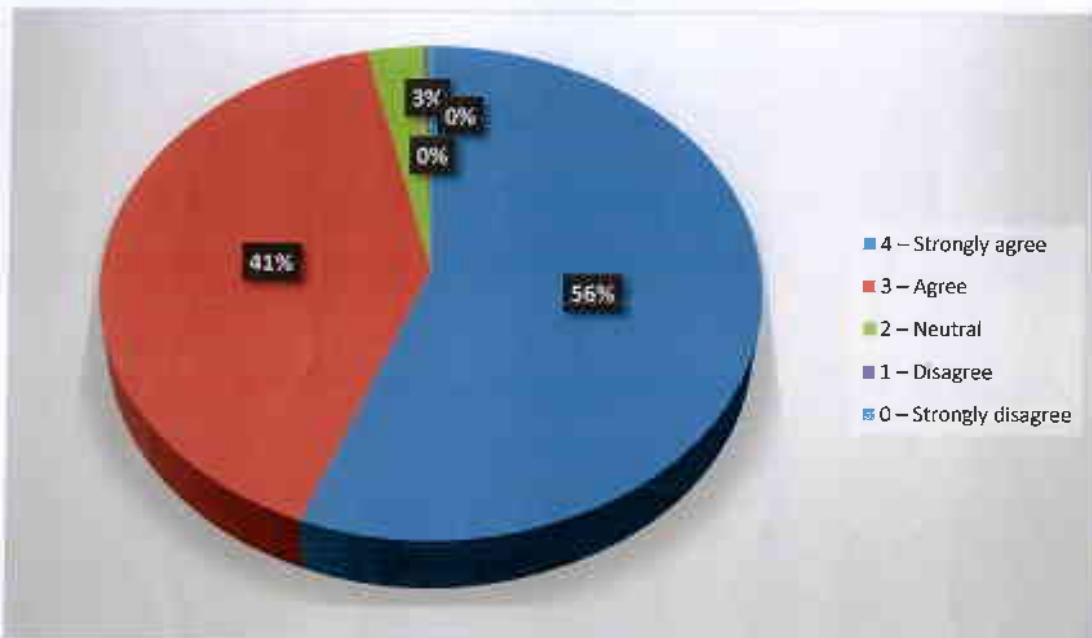
Figure 17 Teachers encourage you to participate in extracurricular activities



Interpretation:

All the Teachers always motivate students to participate in extracurricular activities, so to groom them in 360 angles.





Director

Dr. D. Y. Patil Centre for
Management And Research
Gat No.1029/1030, A/P., Chikhali 411062

18. Efforts are made by the institute/ teachers to inculcate soft skills, life skills and employability skills to make you ready for the world of work.

Scale	Number Of Students	Percentage
4 – To a great extent	216	60
3 – Moderate	122	34
2 – Some what	18	05
1 – Very little	01	00
0 – Not at all	03	01
Total	360	100

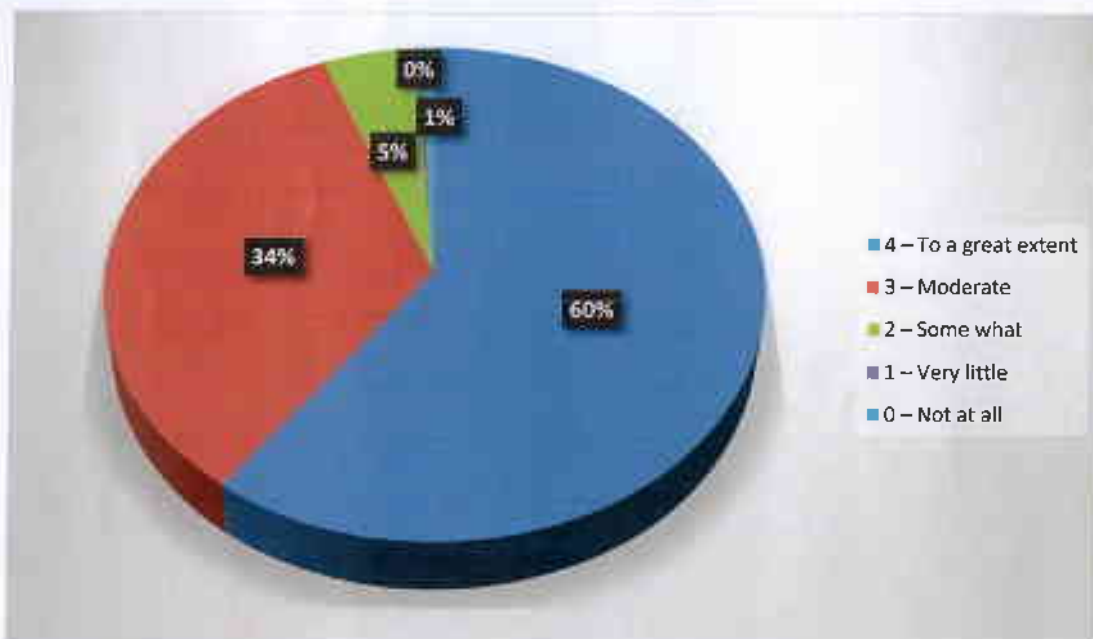
Figure 18 Efforts made by institute/teachers to inculcate soft skills, life skills and employability skills to make you ready for the world of work



Interpretation:

Conduction of Certification programs, Personality enhancement programs, Placement grooming activities, CSR activities are organized on regular basis to inculcate soft skills, life skills and employability skills to make them ready to face the challenges at workplace



(Signature)
Director

Dr. D. Y. Patil Centre For
Management And Research
Gat No.1029/1030, A/P., Chikhali 411062

19. What percentage of teachers use ICT tools such as LCD projector, Multimedia, etc. while teaching.

Scale	Number Of Students	Percentage
4 – Above 90%	168	47
3 – 70 – 89%	138	38
2 – 50 – 69%	46	13
1 – 30 – 49%	05	01
0 – Below 29%	03	01
Total	360	100

Figure 19 Teachers use ICT tools

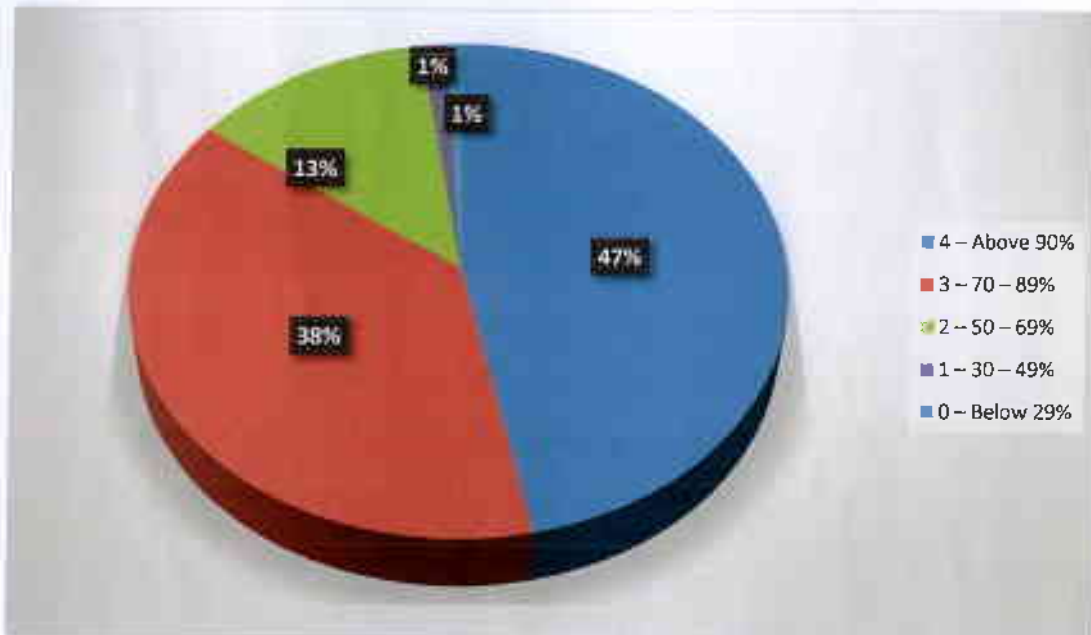

Interpretation:

Almost all teachers make effective use of various forms of ICT tools in their teaching and learning process



Director

Dr. D. Y. Patil Centre For
Management And research
Gat No.1029/1030, A/P, Chikhali 411062

20. The overall quality of teaching-learning process in your institute is very good.

Scale	Number Of Students	Percentage
4 – Strongly agree	175	49
3 – Agree	162	45
2 – Neutral	19	05
1 – Disagree	02	00
0 – Strongly disagree	02	01
Total	360	100

Figure 20 Teaching-learning process in your institute is very good

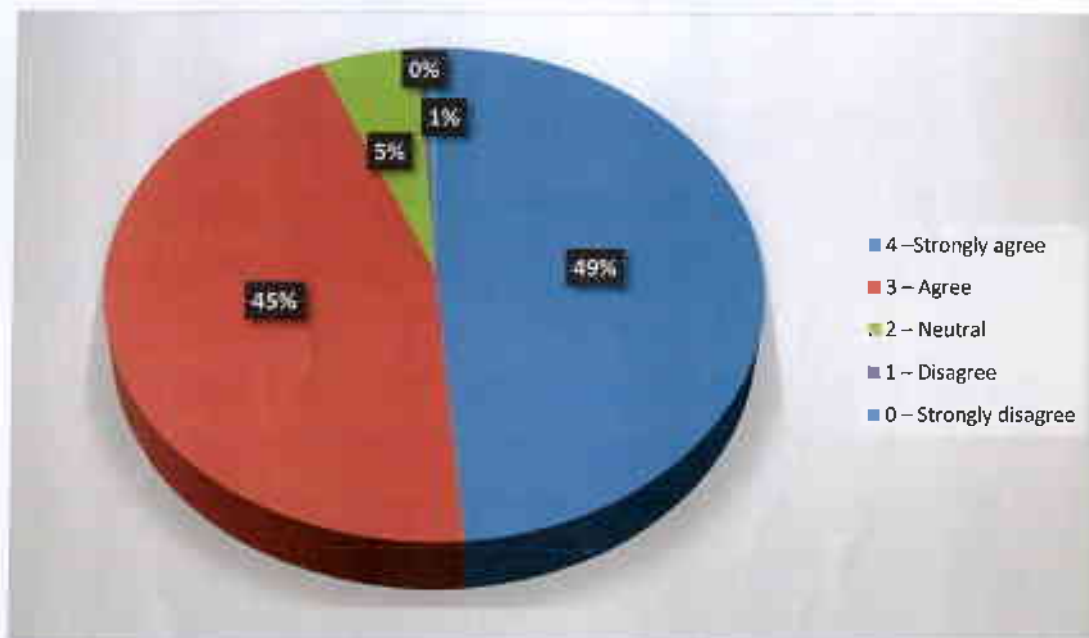

Interpretation: Overall quality of teaching-learning process at institute is very good.



 Director
 Dr. D. Y. Patil Centre For Management & Research
 Gat No.1029/1030, A/P, Chikhali 411062

21. Give three observation / suggestions to improve the overall teaching – learning experience in your institution.

- Teachers give their 100% while teaching.
- Best faculties with best experience
- Need to make a friendly relation with students to know more about their expectations.
- It's a best experience
- Good Staff
- Everything is Excellent. No suggestions needed.
- Soft copy of notes on time so that we have enough time to read all notes
- This institute is perfect.
- Good teaching
- Good college
- Set clear expectations with each assignment.
- No need to suggest because teaching faculty is already well educated and we'll prepared and we'll qualified.
- Should more encourage for industrial visits and field work
- Already improved
- Good Experience
- Faculty is very supportive they help each to solve any doubt and problem either it is academic or extra curriculum.
- The all materials that CLG provide is already good



Director

- Great experience for learning taken by the institute during a pandemic by taking initiative to use maximum online tools and platforms for helping us students by conducting lectures and other activities smoothly.
- Teachers are very helpful and always give good suggestion.
- Can include more practical life scenarios
- No suggestion, everything is perfect
- As our faculty is already going very nicely with all of their field, also organize more games and activities during academic is one of my suggestions
- No suggestions.
- Regular online seminars
- NA because teachers are cooperative
- None
- Should focus on practical approach more than theoretical approach.
- Teacher-Student interaction
- Institute is always supportive in terms of syllabus also personal growth
- It's always been pleasure to have a Faculty like our institute. Very Happy to learn here.
- The method of teaching of teacher is best. Every teacher is best
- Use better graphics and visual media to engage students well
- Current they are working good for student and also for institute
- Getting things done in a simple manner
- Make connections to real world stories that help to understand concepts well.



Director